

LEGEND

	Channeling Device
	Fogger Symbol
	Portable Sign Support
	Arrow Display
	High Level Warning Device
	Work Area
	Warning Sign

TAPER LENGTH CRITERIA

TYPE OF TAPER	TAPER LENGTH (L)*
MERGING TAPER	AT LEAST L
SHIFTING TAPER	AT LEAST 0.5L
SHOULDER TAPER	AT LEAST 0.33L
ONE LANE, TWO WAY TRAFFIC TAPER	100 FT. MAXIMUM
DOWNSTREAM TAPER	100 FT PER LANE

*FOR SPEED LIMITS OF 40 MPH OR LESS L=WS²
 60
 WHERE: L = TAPER LENGTH IN FEET
 W = WIDTH OF OFFSET IN FEET
 S = POSTED SPEED LIMIT

*FOR SPEED LIMITS OF 45 MPH OR GREATER L=WS
 80

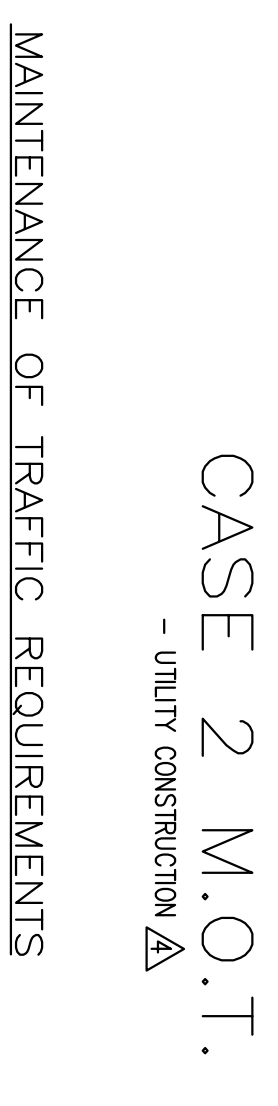
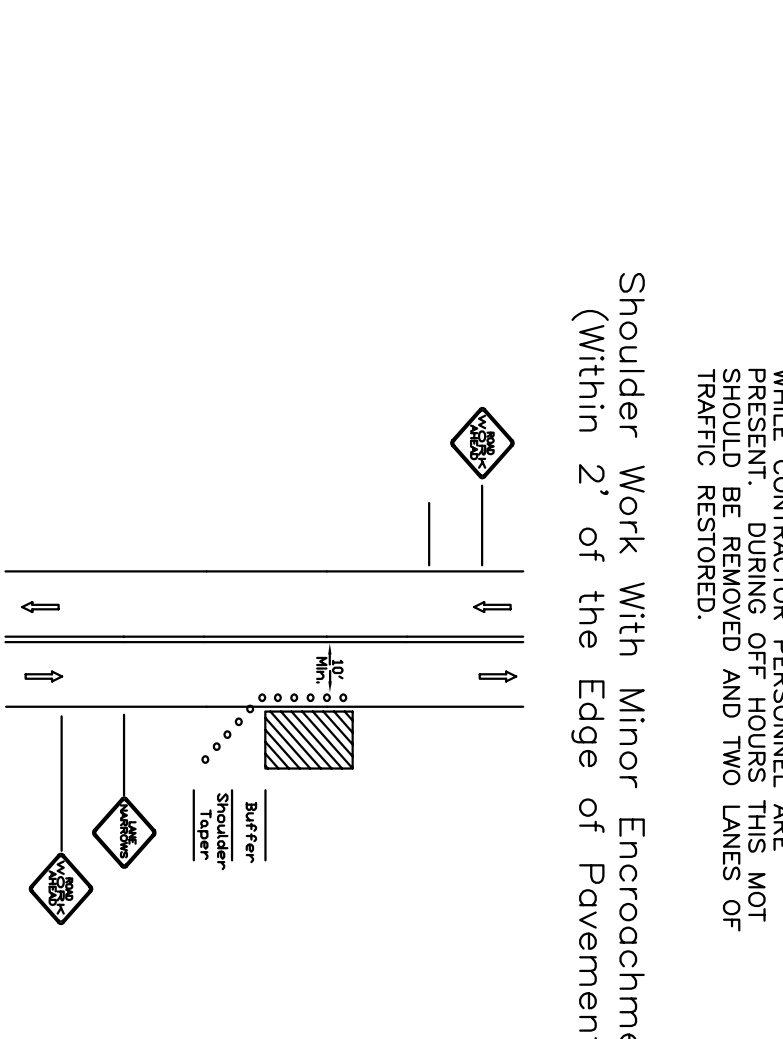
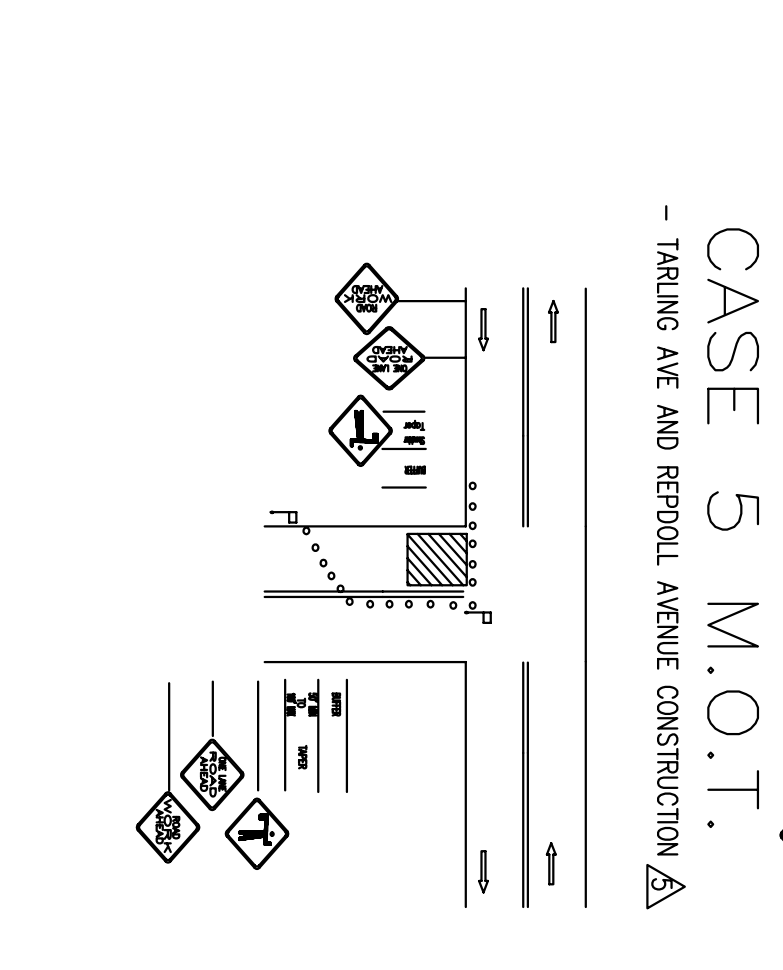
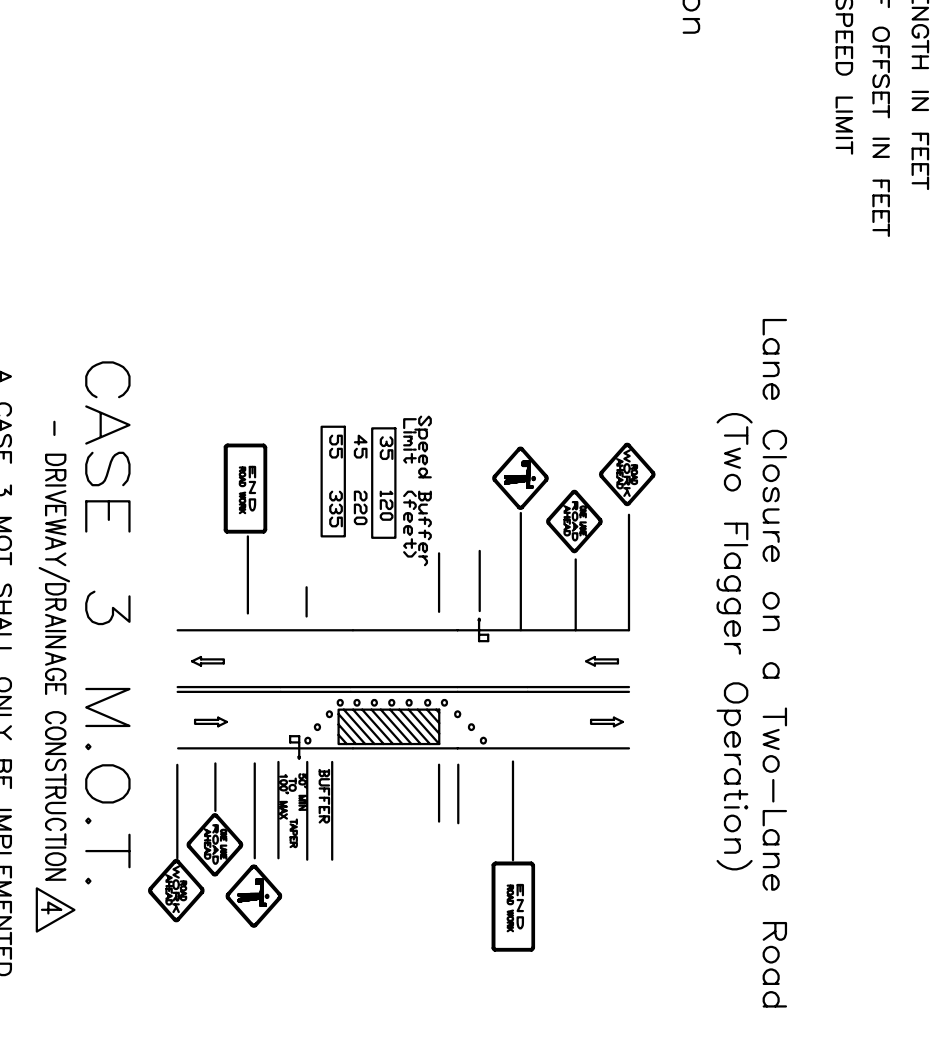
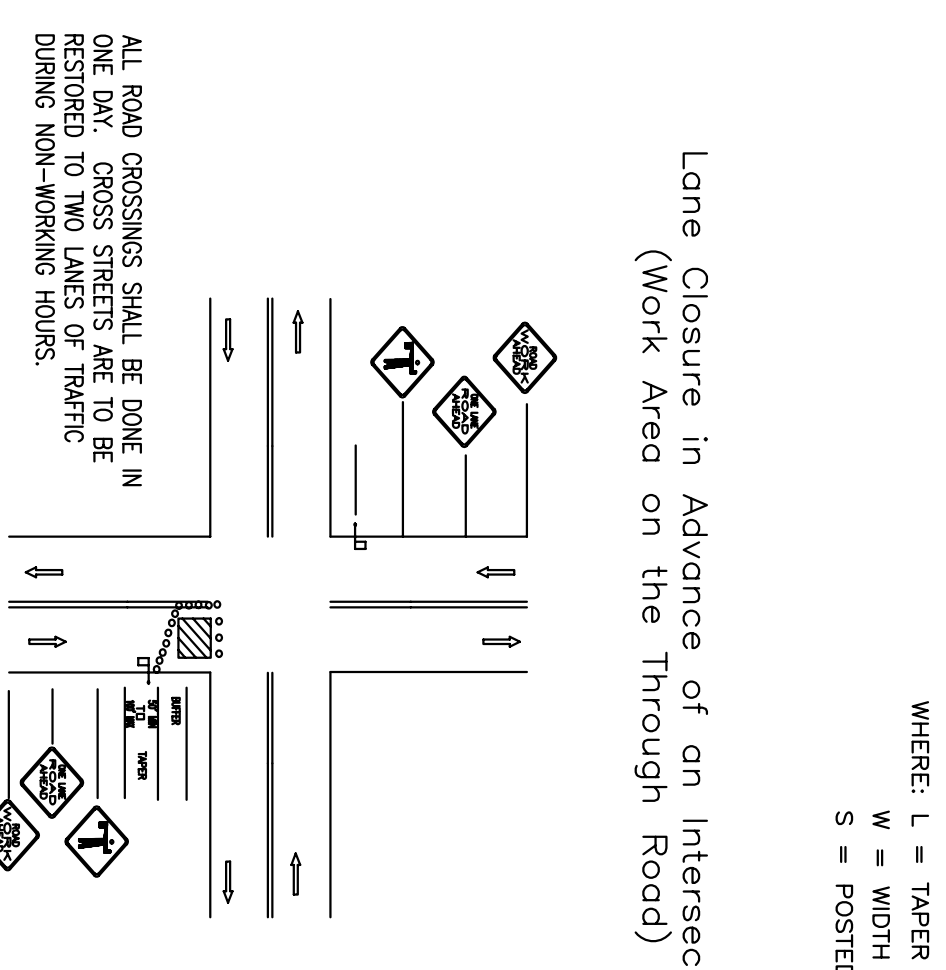

MAINTENANCE OF TRAFFIC REQUIREMENTS

1. ANY APPLICATIONS OF THIS MAINTENANCE OF TRAFFIC PLAN SHALL BE SUBMITTED TO THE CITY OF JACKSONVILLE, TRAFFIC ENGINEERING DIVISION FOR REVIEW AND APPROVAL PRIOR TO IMPLEMENTATION.
2. PROJECT WORK HOURS ARE BETWEEN 7:00 AM TO 7:00 PM ON MONDAY THROUGH FRIDAY. WORK SHALL BE COMPLETED WITHIN THE SPECIFIED TIME FRAME.
3. CONTRACTOR MUST MAINTAIN EXISTING SIGNING. IF SIGNS ARE DAMAGED DUE TO HIS ACTIVITY, THE CONTRACTOR IS RESPONSIBLE TO REPLACE THEM IN COMPLIANCE WITH THE CITY OF JACKSONVILLE TRAFFIC ENGINEERING DIVISION.
4. THIRTY FOOT ROAD ARE REQUIRED AT ALL INTERSECTIONS WHERE THE ROADWAY IS REBUILT.
5. ACCESS TO ALL STREETS AND DRIVEWAYS TO BE MAINTAINED AT ALL TIMES.
6. IF SIDEWALKS ARE DISTURBED AND HAVE TO BE REPLACED, HANDICAP RAMPS ARE TO BE INSTALLED.
7. THE CONTRACTOR SHALL COMBINE HIS ACTIVE WORK AREA TO NO MORE THAN ONE BLOCK.
8. BEFORE IT IS REOPENED TO TRAFFIC, AND BEFORE THE CONTRACTOR MOVES ON TO THE NEXT CONSTRUCTION ZONE.
9. SURFACES, UTILITIES, PAVEMENTS SHALL BE IMPLEMENTED ON ALL UNPAVED AREAS.
10. WHERE CONSTRUCTION PHASING IS NOT SHOWN ON PLANS, OR IF CONTRACTOR WANTS TO ALTER THE PHASING SHOWN, CONTRACTOR IS TO SUBMIT PHASING PLAN WITH A PROPOSED CONSTRUCTION SCHEDULE TO THE CITY OF JACKSONVILLE TRAFFIC ENGINEERING DIVISION FOR REVIEW AND APPROVAL PRIOR TO CONSTRUCTION.
11. CONTRACTOR SHALL NOTIFY TRAFFIC ENGINEERING DIVISION (327-8861) A MINIMUM OF 5 WORKING DAYS PRIOR TO IMPLEMENTATION OF THE M.O.T.
12. TRAFFIC SIGNAL, VEHICLE LANE SIGNALS SHALL BE RESTORED TO PROPER OPERATION WITHIN 36 HOURS OF BEING DESTROYED OR DAMAGED. CONTACT TRAFFIC ENGINEERING DIVISION (327-8861) IMMEDIATELY IN WRITING IN THE EVENT OF A SIGNAL FAILURE PRIOR TO WORKING NEAR A SIGNALIZED INTERSECTION.

SIGN SPACING

ROAD TYPE	A	B	C
URBAN (low speed)	100	100	100
URBAN (high speed)	350	350	350
RURAL	500	500	500
Expressway/Freeway	1,000	1,500	2,640

Z 45mph = High speed

SPEED CATEGORY TO BE DETERMINED BY HIGHWAY AGENCY. DISTANCES ARE SHOWN IN FEET. THE COLUMN HEADINGS A, B, AND C ARE THE DIMENSIONS (METERS) OF THE SIGN. THE A DIMENSION IS THE DISTANCE FROM THE POINT OF RESTRICTION TO THE FIRST SIGN. THE B DIMENSION IS THE DISTANCE BETWEEN THE FIRST AND SECOND SIGNS. THE C DIMENSION IS THE DISTANCE BETWEEN THE SECOND AND THIRD SIGNS. THE DIMENSIONS ARE TO BE MAINTAINED THROUGHOUT THE CONSTRUCTION PERIOD. THE DIMENSIONS ARE TO BE MAINTAINED THROUGHOUT THE CONSTRUCTION PERIOD. THE DIMENSIONS ARE TO BE MAINTAINED THROUGHOUT THE CONSTRUCTION PERIOD.

<p>Revisions</p> <table border="1"> <tr> <th>No.</th> <th>DESCRIPTION</th> <th>Date</th> <th>By</th> </tr> <tr> <td>1</td> <td>PER JEA COMMENTS</td> <td>02-09-06</td> <td>WES</td> </tr> <tr> <td>2</td> <td>PER COJ 10 SET, SURVMD RAI</td> <td>03-04-09</td> <td>WES</td> </tr> <tr> <td>3</td> <td>PER HRS</td> <td>03-25-09</td> <td>WES</td> </tr> <tr> <td>4</td> <td>PER COJ 10 SET FINAL</td> <td>03-25-09</td> <td>WES</td> </tr> <tr> <td>5</td> <td>PER COJ 10 SET</td> <td>04-06-09</td> <td>WES</td> </tr> <tr> <td>6</td> <td>PER DCHD</td> <td>04-27-09</td> <td>WES</td> </tr> </table>	No.	DESCRIPTION	Date	By	1	PER JEA COMMENTS	02-09-06	WES	2	PER COJ 10 SET, SURVMD RAI	03-04-09	WES	3	PER HRS	03-25-09	WES	4	PER COJ 10 SET FINAL	03-25-09	WES	5	PER COJ 10 SET	04-06-09	WES	6	PER DCHD	04-27-09	WES	<p>THE JOHN STOKES COMPANY (904) 321-1832 2424-A LYNNDALE ROAD FERNANDINA BEACH, FLORIDA FLA. CERTIFICATION NO. CGC026018</p>	<p>WILLIAM E. (ED) TULLY III, INC. Consulting Civil Engineer FLORIDA REG. P.E. # 36191 (904) 824-6371; Fax: (904) 824-9305 10625 Quail Ridge Drive - Ponte Vedra, FL 32081 Certificate of Authorization # 4576 Not valid unless embossed by a seal</p>	<p>BRIDEGROOM APOSTOLIC CHURCH S.W. CORNER OF TARLING AVENUE AND FINCH AVENUE MAINTENANCE OF TRAFFIC PLAN</p>
	No.	DESCRIPTION	Date	By																											
1	PER JEA COMMENTS	02-09-06	WES																												
2	PER COJ 10 SET, SURVMD RAI	03-04-09	WES																												
3	PER HRS	03-25-09	WES																												
4	PER COJ 10 SET FINAL	03-25-09	WES																												
5	PER COJ 10 SET	04-06-09	WES																												
6	PER DCHD	04-27-09	WES																												
<p>Job: 09-003 Checked By: WET Date: 01-27-09 Scale: 1"=20' Drawn: WES</p>	<p>NOT RELEASED FOR CONSTRUCTION</p>																														